

KANE

Weekly Update

DATE: 1st of November 2024

MostynCopper



Waypoint 

WORKS COMPLETED THIS WEEK

Building A

- Service Cutout (LGF Rooms)
- Prime and First Coat of Paint (LGF Tunnel Walls)
- Installation of Glazing (Community Gym & Coaches/Media Boxes)
- Cladding & Internal Sheeting (Coaches/Media Boxes and Tenancy)
- Face brick (Tenancy Area)
- Commence Roof Sheeting (Upper Floor Roof)
- Install Handrail Along (Western Front Grandstand)
- Install Stadium Seating (North of Central Tunnel)

Building B

- Ceiling Soffit Cladding (LGF Pool Aquatic Space)
- Installation of FC Sheeting to Hot/Cold Pool Surrounds
- Installation of Wall Framing to North and North-East Hot/Cold Tub Walls
- Installation of PVC Waterproofing Angles and Waterproof works behind Villaboard
- Fit off of Services Walls & Floors (LGF Pour 1 and GF Pour 1 Areas)
- Fit off Doors (LGF Pour 1 and LGF Pour 2 Area)
- Paint Wet Area Doors (LGF Pour 1 and LGF Pour 2 Area)
- Grinding to Slab and Floor Topping (GF Pour 1 and GF Pour 3)
- Ceiling Framing (GF Pour 3)
- Paint Final Coat (Western Elevation Soffit)

WORKS PLANNED NEXT WEEK

Building A

- Floor Preparation & Vinyl Installation (LGF Areas)
- Installation of Strip Drains & Floor Wastes (LGF Areas)
- Installation of Screed (LGF Wet Areas)
- Installation of Doors (LGF Areas)
- Internal Sheeting, Setting and Sanding (Coaches Box/ Media Box & Tenancy Area)
- Installation of Glazing (Tenancy Area)
- Internal and External Framing to Kitchen (Upper Floor Pour 4)
- Services Rough in (Upper Floor Pour 4 Kitchen)
- Installation of Sarking (Upper Floor Pour 4 Kitchen)
- Installation of Handrails (Seating Plats)
- Installation of Stadium Seating (Seating Plats)

Building B

- Fit out of Finishes within Aquatic Pool
- Tiling to Basins & Skirtings (LGF)
- Installation of Toilet Partitions (LGF)
- Grinding to Slab and Floor Topping (GF Pour 1)
- Service Fit off to Ceilings & Walls (GF Pour 1 and LGF Pour 2)
- Waterproofing to Wet Area Floors (GF Pour 2)
- Setting and Sanding Walls (LGF Pour 3 and GF Pour 3)
- Ceiling Framing (LGF Pour 3 and GF Pour 3)

PROGRESS PHOTOS

01/11/2024 07:50:00



Building A

PROGRESS PHOTOS

01/11/2024 08:20:00



Building B

PROGRESS PHOTOS

1 Nov 2024 at 8:01:34 am
Kellyville NSW 2155
Australia
Kellyville Memorial Park



Building A – Brickwork (Tenancy Area)

KANE

PROGRESS PHOTOS



1 Nov 2024 at 8:01:46 am
Kellyville NSW 2155
Australia
Kellyville Memorial Park

Building A – Sub framing (Tenancy Area)

KANE

PROGRESS PHOTOS

1 Nov 2024 at 8:31:04 am
Kellyville NSW 2155
Australia
Kellyville Memorial Park



Building A – Roof Handrail Installation

KANE

PROGRESS PHOTOS

1 Nov 2024 at 8:05:39 am
Kellyville NSW 2155
Australia
Kellyville Memorial Park



Building A – Completion of Roof Insulation

KANE

PROGRESS PHOTOS

1 Nov 2024 at 8:03:04 am
Kellyville NSW 2155
Australia
Kellyville Memorial Park



Building A – Roof Sheet Installation

PROGRESS PHOTOS



11 Nov 2024 at 8:03:55 am
Kellyville NSW 2155
Australia
Kellyville Memorial Park

Building A – Framing (Tenancy Area)

PROGRESS PHOTOS



Building A – Internal and External Sheeting (Media & Coaches Boxes)

KANE

PROGRESS PHOTOS

1 Nov 2024 at 8:08:03 am
Kellyville NSW 2155
Australia
Kellyville Memorial Park



Building A – Internal and External Sheeting (Media & Coaches Boxes)

KANE

PROGRESS PHOTOS



1 Nov 2024 at 8:08:04 am
Kellyville NSW 2155
Australia
Kellyville Memorial Park

Building A – Installation of Windows (LGF Gym)

KANE

PROGRESS PHOTOS



1 Nov 2024 at 8:08:18 am
Kellyville NSW 2155
Australia
Kellyville Memorial Park

Building A – Handrail Installation (Seating Plats)

PROGRESS PHOTOS



1 Nov 2024 at 8:10:32 am
Kellyville NSW 2155
Australia
Kellyville Memorial Park

Building A – Installation of Grandstand Seating

KANE

PROGRESS PHOTOS

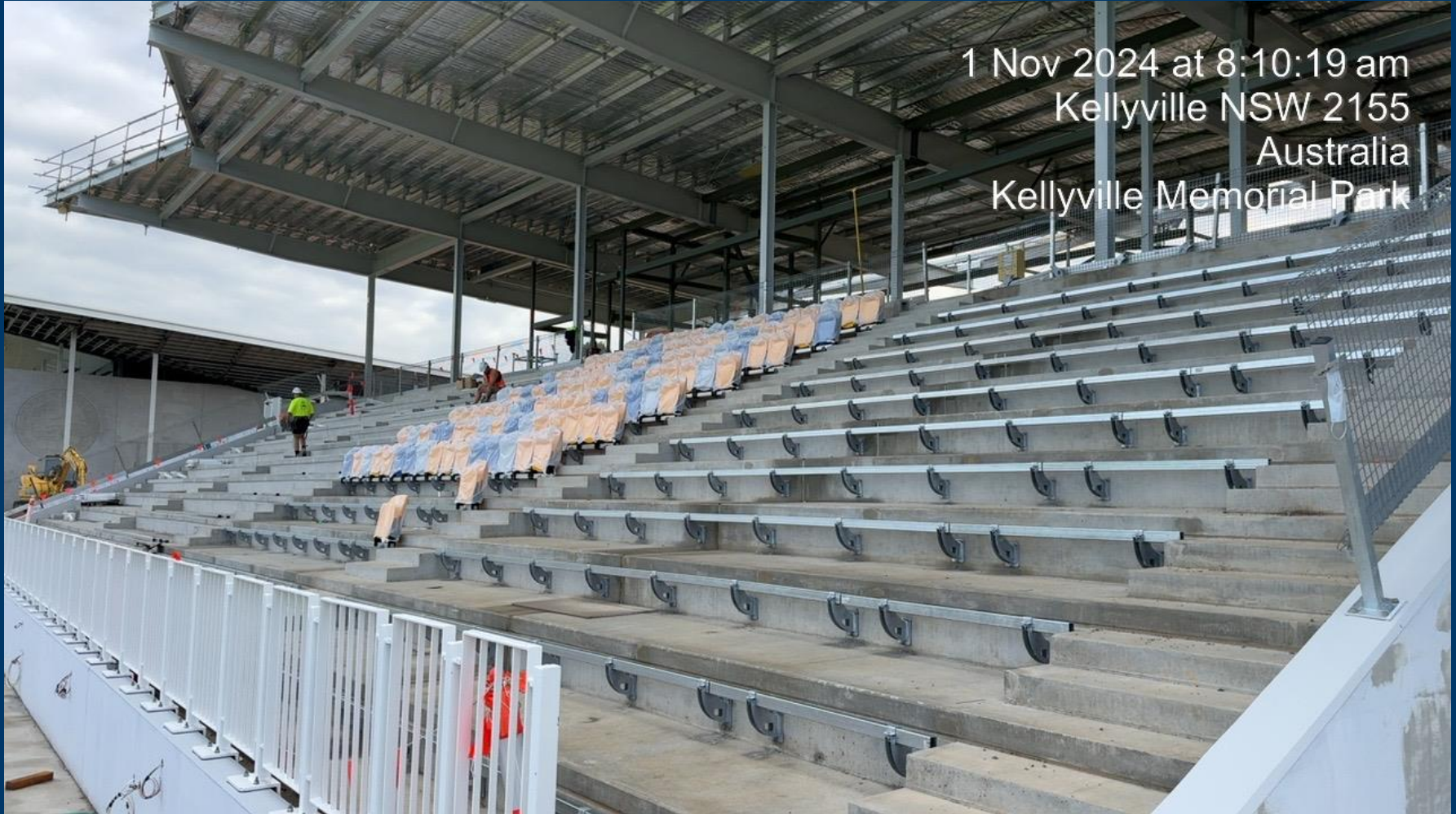

1 Nov 2024 at 8:10:19 am
Kellyville NSW 2155
Australia
Kellyville Memorial Park

Building A – Installation of Grandstand Seating

KANE

PROGRESS PHOTOS

1 Nov 2024 at 8:05:28 am
Kellyville NSW 2155
Australia
Kellyville Memorial Park



Backfilling of Meeting Place Area

PROGRESS PHOTOS



1 Nov 2024 at 8:16:20 am
Kellyville NSW 2155
Australia
Kellyville Memorial Park

Building B – Sheeting and Setting Walls (GF Pour 3)

PROGRESS PHOTOS

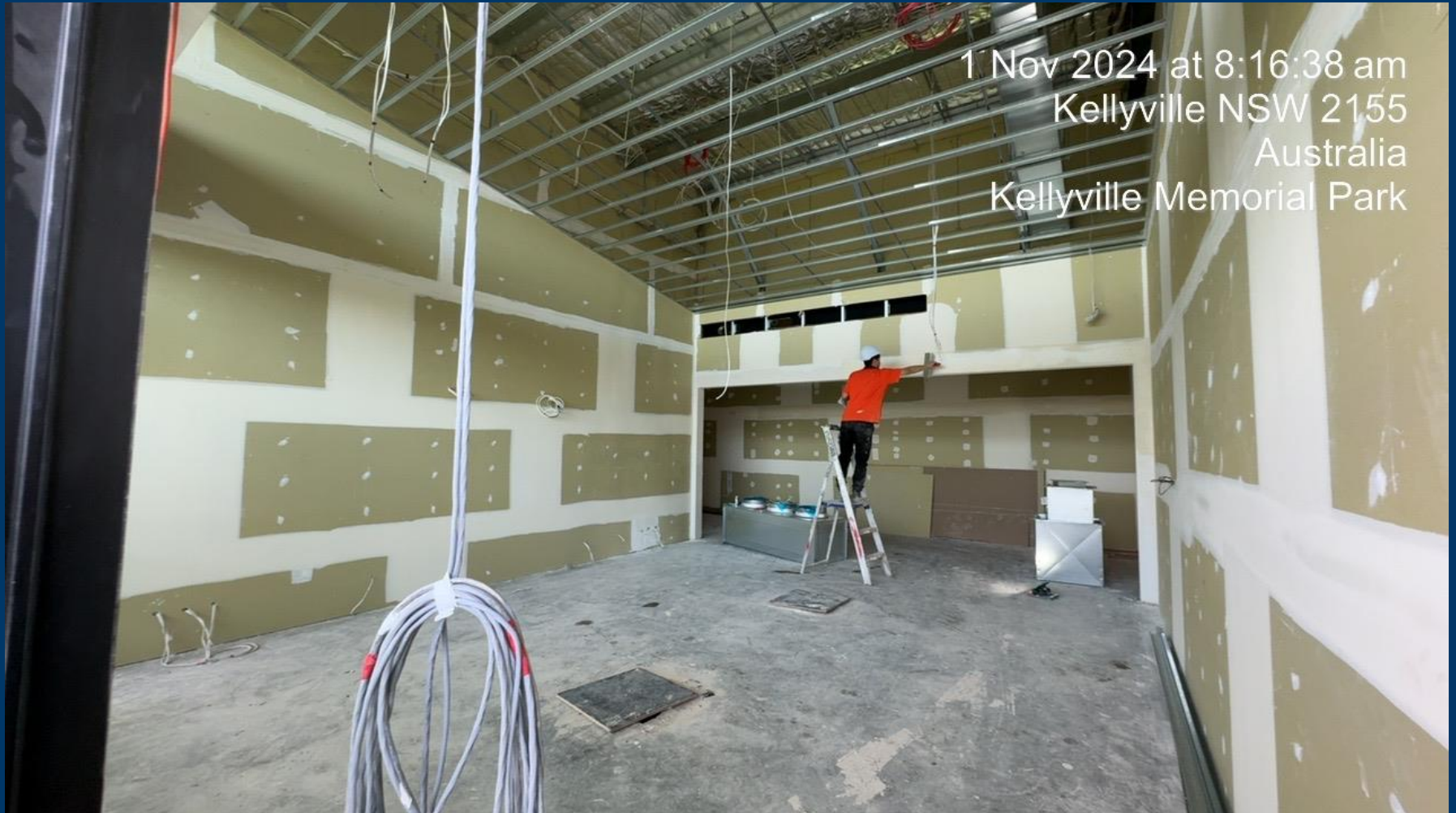

1 Nov 2024 at 8:16:38 am
Kellyville NSW 2155
Australia
Kellyville Memorial Park

Building B – Sheeting and Setting Walls (GF Meeting Room)

PROGRESS PHOTOS

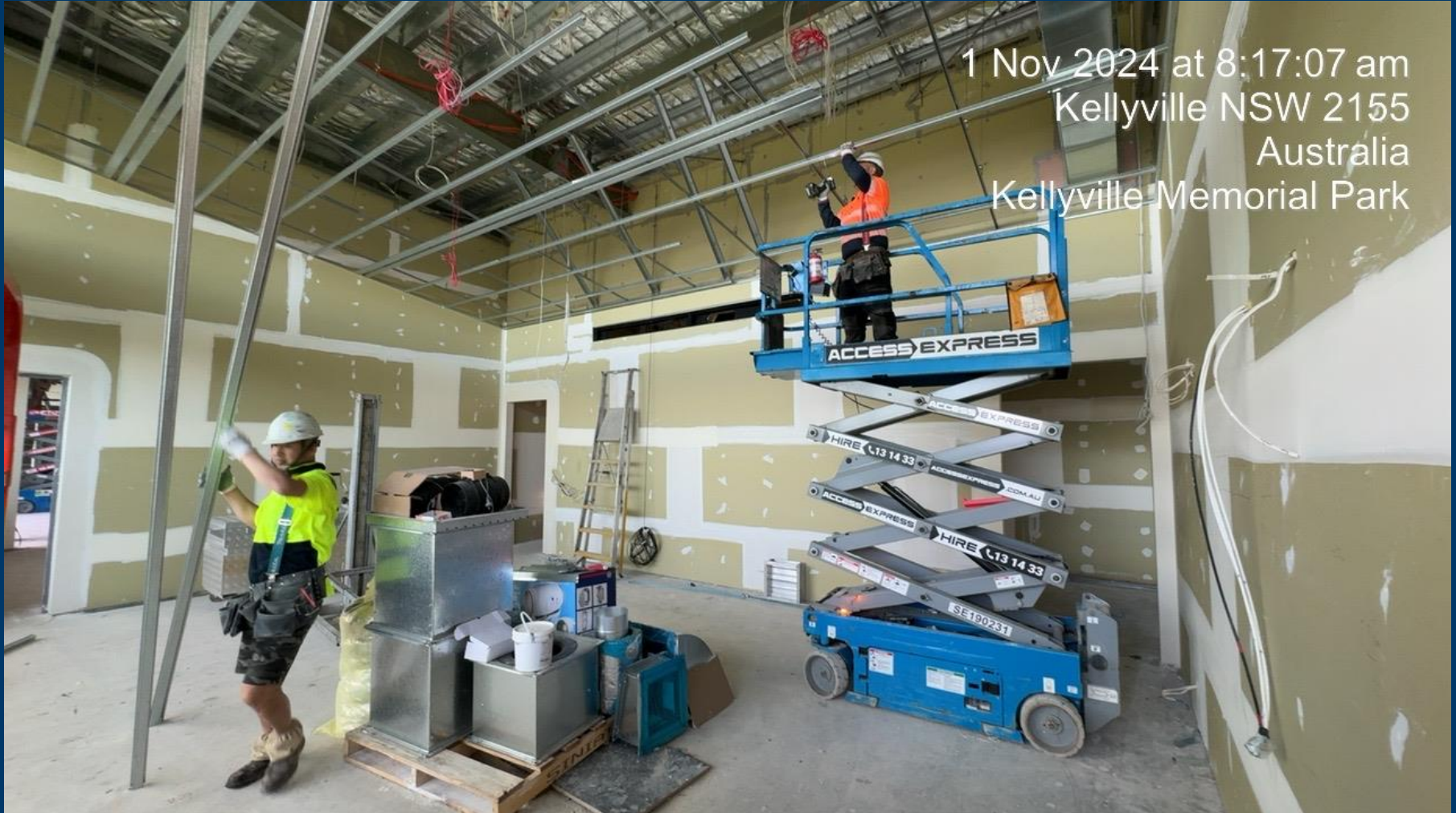

1 Nov 2024 at 8:17:07 am
Kellyville NSW 2155
Australia
Kellyville Memorial Park

Building B – Sheeting and Setting Walls (GF Boardroom)

PROGRESS PHOTOS



1 Nov 2024 at 8:17:21 am
Kellyville NSW 2155
Australia
Kellyville Memorial Park

Building B – Ceiling Framing (GF Pour 3)

KANE

PROGRESS PHOTOS

1 Nov 2024 at 8:17:35 am
Kellyville NSW 2155
Australia
Kellyville Memorial Park



**Building B – Low Level & High-Level Window
Installation (GF Pour 3)**

KANE

PROGRESS PHOTOS

1 Nov 2024 at 8:19:38 am
Memorial Ave
Kellyville NSW 2155
Australia
Kellyville Memorial Park



Building B – Western Elevation (GF Pour 1 Painting)

KANE

PROGRESS PHOTOS

1 Nov 2024 at 8:18:03 am
Memorial Ave
Kellyville NSW 2155
Australia
Kellyville Memorial Park



Building B – Western Elevation (GF Pour 2 Painting)

KANE

PROGRESS PHOTOS

1 Nov 2024 at 8:18:33 am
Memorial Ave
Kellyville NSW 2155
Australia
Kellyville Memorial Park



Building B – Ceiling Sheeting (GF Pour 2)

PROGRESS PHOTOS



1 Nov 2024 at 8:22:56 am
Memorial Ave
Kellyville NSW 2155
Australia
Kellyville Memorial Park

**Building B – Installation of Acoustic Wall Panelling
(LGF Theatre Room)**

PROGRESS PHOTOS



1 Nov 2024 at 8:24:30 am
Memorial Ave
Kellyville NSW 2155
Australia
Kellyville Memorial Park

Building B – Installation of Carpet Tiles (LGF Pour 1)