

KANE

Weekly Update

DATE: 6th of September 2024

MostynCopper



Waypoint 

WORKS COMPLETED THIS WEEK

Building A

- Structural Steel Installation (LFG & GF)
- High-Level Services Installation (Pour 1 and Pour 2)
- Rough-In Of Wall Services (Pour 1 and Pour 2)
- Backfilling and Detail Excavation (SOG Pour 4)
- Inground Drainage (SOG Pour 4)
- Painting to Soffit (Northern Corridor Areas)
- Setout & Framing To Wet Areas
- FRP (SOG Pour 4)
- Mesh & Temporary Handrails To Tenancy Roof

Building B

- Ceiling Framing (LGF Pour 1)
- Completion Of Structural Steel
- Mesh & Temp Handrail Installation
- Subhead & Subsill Installation (LGF & GF)
- 1st Coat for Finished Walls (LGF Pour 1)
- Installation of Aluminium Door Frames (Lower Ground Floor Pour 1 and Pour 2)
- Installation Of Roof Access Way & Anchor Points
- Installation of Angles, Wall Tiling and Grouting Works (Wet Area Lower Ground North)
- Commencement of Blockwork for (Upper Floor between Grids B.A to B.J and External Works)
- Ongoing Service Rough-In
- External Cladding Works

WORKS PLANNED NEXT WEEK

Building A

- Setout and High-level Services (Gym Area)
- Completion of Framing (Gym Area)
- Sheeting, Setting and Sanding 1 side walls (Wet areas)
- Installation of Structural Steel (Lower Ground Floor)
- Tie Steel and Pour Concrete (Western Side Ramp/Stairs and Stair One)
- Commencement of Roof Sheeting (Tenancy & Coaches Box)
- Concrete FRP (Pour 4 Southern Portion)
- Backfilling and Detailed Excavation (Pour 4 Northern Portion)
- Grouting & Caulking to Precast Plats (South)

Building B

- Painting to Insulation Soffit (LGF Pool Aquatic Space)
- High Level Services (LGF Pool Aquatic Space)
- Stud Frames/ Furring Channels North, East and South Walls (LGF Pool Aquatic Space)
- Installation of Villaboard to Walls & Basecoat (LGF Pool Aquatic Space)
- Installation of Aluminium Door Frames (Sheeted Walls)
- Waterproofing, Angles and Wall Tiling (Wet areas)
- Installation of Services within Walls (Upper Floor- North B.A to B.J)
- Roof Wire Mesh, Roof Handrails, Roof Raisers and Box Gutter Works (Upper Floor Pour 3)
- Installation of Brickwork (External Works East)
- Installation of Cladding (North Elevation, West Elevation between Grids B.A and B.E and East Elevation between Grids B.A and B.F).

PROGRESS PHOTOS

05/09/2024 11:50:00



Building A

PROGRESS PHOTOS

05/09/2024 11:20:00



Building B

KANE

PROGRESS PHOTOS

5 Sep 2024 at 12:55:39 PM
Stone Mason Dr
Kellyville NSW 2155
Australia
Kellyville Memorial Park



**Building A- Structural Steel Installation to Coaches
Box**

KANE

PROGRESS PHOTOS

5 Sep 2024 at 12:56:07 PM
Stone Mason Dr
Kellyville NSW 2155
Australia
Kellyville Memorial Park



Building A- Roof Mesh to Tenancy Area

KANE

PROGRESS PHOTOS

5 Sep 2024 at 12:59:03 PM
311 Stone Mason Dr
Kellyville NSW 2155
Australia
Kellyville Memorial Park



Building A- Formwork and Steel fixing to Stair 1

KANE

PROGRESS PHOTOS



5 Sep 2024 at 1:00:13 PM
Kellyville NSW 2155
Australia
Kellyville Memorial Park

Building A – Framing to Change 2 LGF

PROGRESS PHOTOS



5 Sep 2024 at 1:00:27 PM
Kellyville NSW 2155
Australia
Kellyville Memorial Park

Building A – Services Rough-In To Lower Level

KANE

PROGRESS PHOTOS



5 Sep 2024 at 1:02:01 PM
311 Stone Mason Dr
Kellyville NSW 2155
Australia
Kellyville Memorial Park

**Building A – Services Roughin for Female
Bathroom LGF**

KANE

PROGRESS PHOTOS

5 Sep 2024 at 1:02:15 PM
311 Stone Mason Dr
Kellyville NSW 2155
Australia
Kellyville Memorial Park



**Building A – Services Roughin Male
Bathroom LGF**

KANE

PROGRESS PHOTOS



5 Sep 2024 at 1:02:46 PM
Kellyville NSW 2155
Australia
Kellyville Memorial Park

**Building A – DGB Road Base to External
West**

KANE

PROGRESS PHOTOS

5 Sep 2024 at 1:06:32 PM
Kellyville NSW 2155
Australia
Kellyville Memorial Park



Building A – Detailed Excavation to Pour 4

KANE

PROGRESS PHOTOS

5 Sep 2024 at 1:15:16 PM
Kellyville NSW 2155
Australia
Kellyville Memorial Park



Building B – Pour 1 Area Sheeting & Setting

KANE

PROGRESS PHOTOS

5 Sep 2024 at 1:15:24 PM
Kellyville NSW 2155
Australia
Kellyville Memorial Park



Building B – Pour 2 Area Sheeting & Sanding

KANE

PROGRESS PHOTOS

5 Sep 2024 at 3:06:34 PM
Kellyville NSW 2155
Australia
Kellyville Memorial Park



Building B – Scaffold Installation to Pool Area

PROGRESS PHOTOS

5 Sep 2024 at 1:17:20 PM
Memorial Ave
Kellyville NSW 2155
Australia

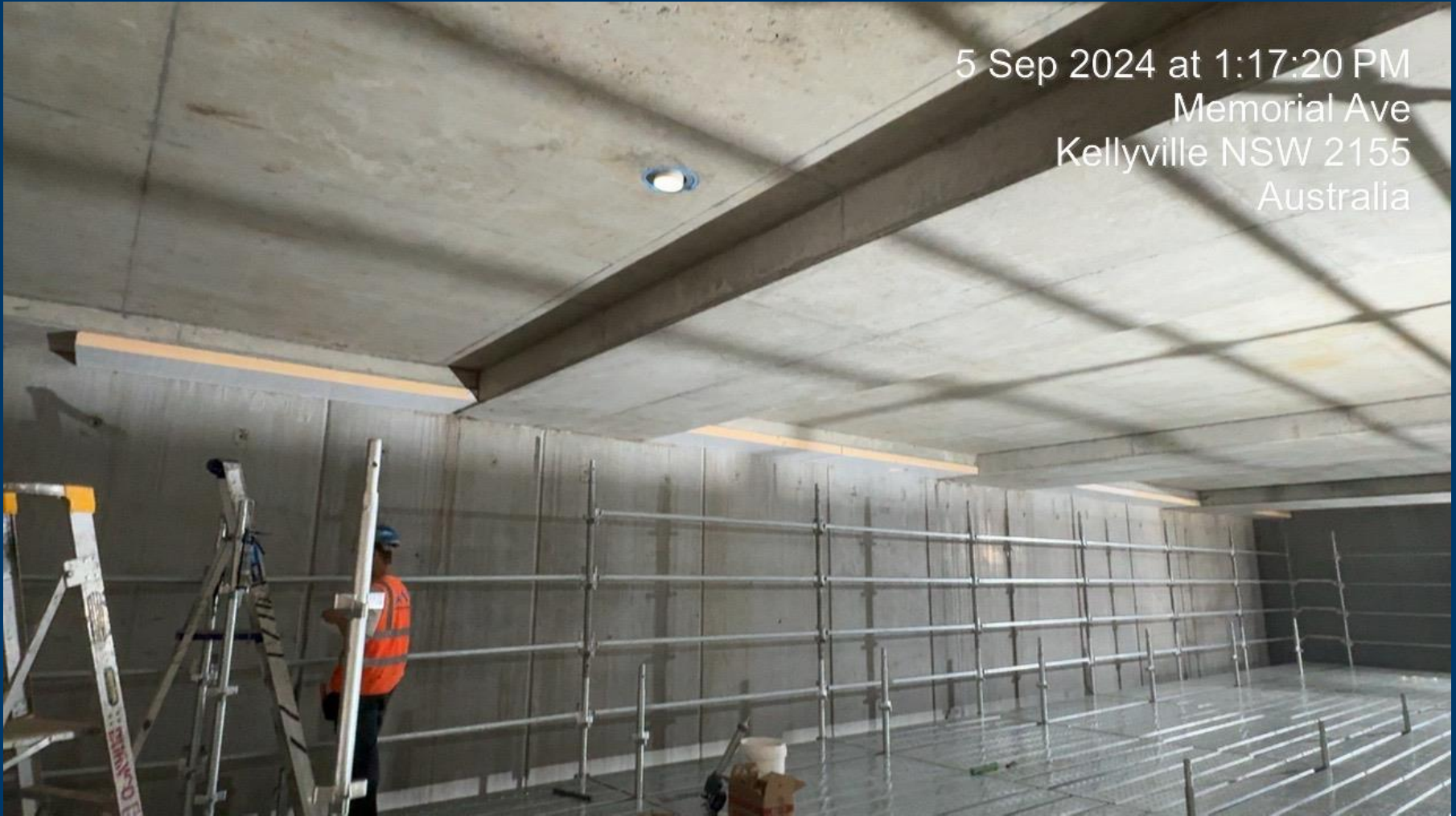

**Building B – Commencement of Insulation to Ceiling
Soffit**

PROGRESS PHOTOS

5 Sep 2024 at 1:19:34 PM
Kellyville NSW 2155
Australia
Kellyville Memorial Park



Building B – Arrival of Hot & Cold Tub

PROGRESS PHOTOS

5 Sep 2024 at 1:21:11 PM
Kellyville NSW 2155
Australia
Kellyville Memorial Park



**Building B – Installation of External Cladding to
North Elevation**

PROGRESS PHOTOS



5 Sep 2024 at 1:24:28 PM
Kellyville NSW 2155
Australia
Kellyville Memorial Park

Building B – GF Pour 1 & 2 High Level Services

PROGRESS PHOTOS



Building B – Commencement of Lift Installation

KANE

PROGRESS PHOTOS

5 Sep 2024 at 1:28:01 PM
Kellyville NSW 2155
Australia
Kellyville Memorial Park

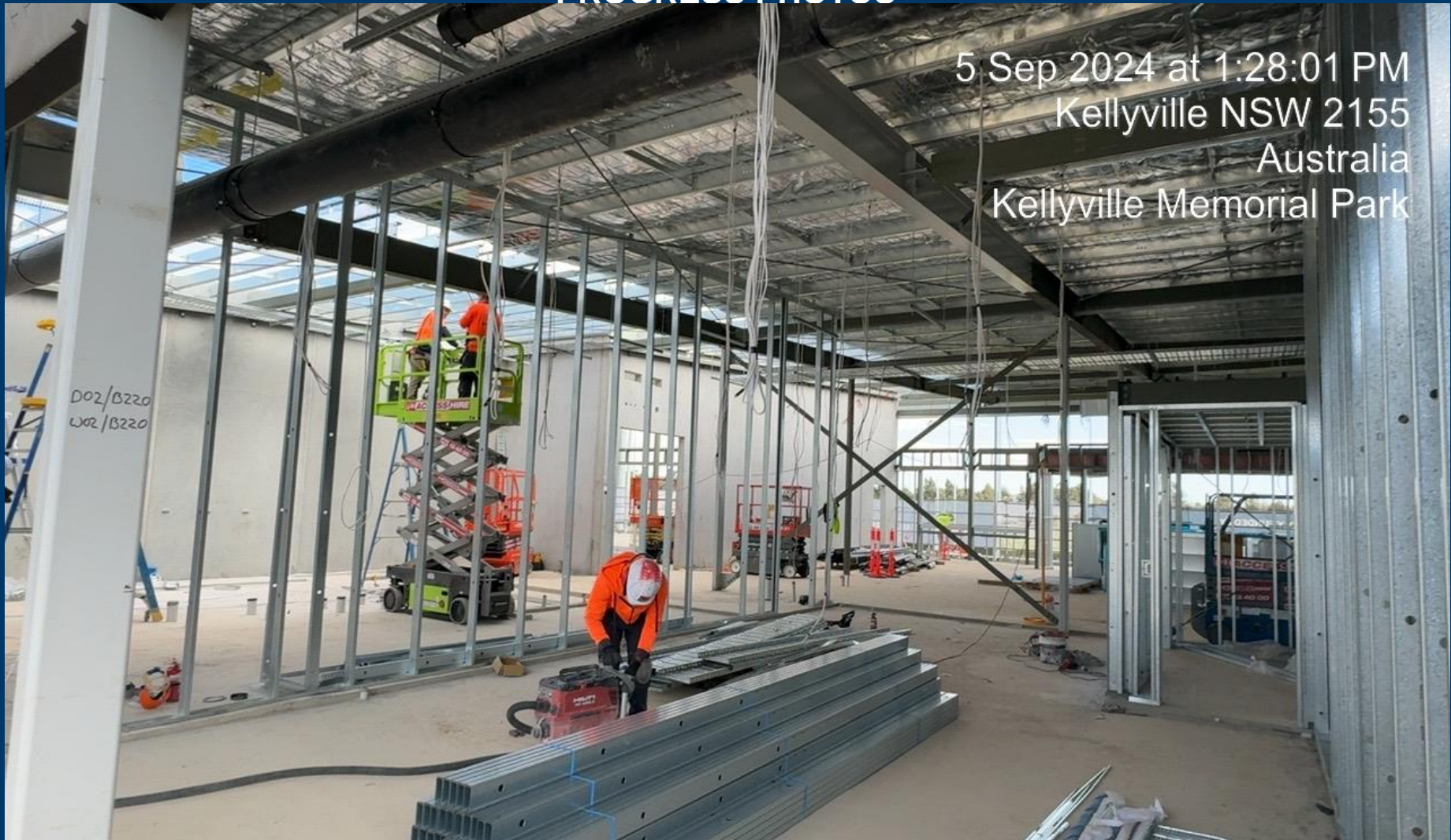

Building B – Framing (GF Pour 2)

KANE

PROGRESS PHOTOS

5 Sep 2024 at 1:29:17 PM
Kellyville NSW 2155
Australia
Kellyville Memorial Park



Building B – Solar Installation

KANE

PROGRESS PHOTOS

5 Sep 2024 at 1:34:34 PM
311 Stone Mason Dr
Kellyville NSW 2155
Australia
Kellyville Memorial Park



Building B – Completion of Structural Steel